

## Ten Attributes of Good Learners

- ◆ **Resilient** - able to bounce back, cope with difficulties
- ◆ **Attentive** - notice and listen
- ◆ **Curious** - ask questions, wonder, investigate
- ◆ **Playful** - play around with materials, explore
- ◆ **Imaginative** - pretend, role play
- ◆ **Practical** - use common sense, make use of what they have
- ◆ **Sociable** - get on well with others
- ◆ **Empathetic** - can feel with others, see another view point
- ◆ **Self Regulating** - use internal controls
- ◆ **Thoughtful** - apply their mind to their world

## CAMBRIDGE EARLY LEARNING CENTRE

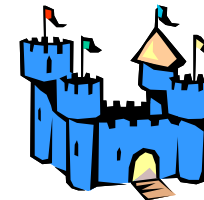

### The Castle and The Pagoda Taking the Lead in Preschool Education

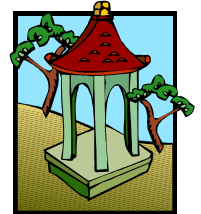

Give your child a head start

### Who Are We?

Cambridge Early Learning Centre is a community based service and as such puts quality early childhood education and the needs of the community before profit.

Teachers and the Trust view early childhood education as a partnership between families, caregivers and the Centre.

The Trust is committed to managing the Centre in a way that promotes the continual development of a quality service.

*Effective governance and management is supporting the consistency and quality of the Centre operation. Trustees' decisions reflect their priority on providing service to the community. (ERO 2010)*

The Trust is committed to providing qualified teachers. A feature of the Centre is the high number of trained teachers as well as the support provided for teachers undertaking tertiary study.

### Programme framework

The early childhood curriculum, Te Whariki, is the basis for all aspects of the programme.

The majority of projects and topics of interest are generated by the children's explorations and interests, with teachers supporting these choices and extending where possible.

The Trust and teachers acknowledge the Treaty of Waitangi and believe it is the right of all children to be enriched in an environment that acknowledges the dual heritage of Aotearoa. The children have a learning portfolio to document their learning. Core activities are provided everyday to support the children's learning.

Evaluation and Assessment procedures will allow teachers to make informed judgments about the quality and effectiveness of the programme and ensure that further programme development will continue to meet the needs of all children.

### CORE ACTIVITIES

- Painting      Dough or clay
- Family play      Books
- Blocks and construction      Puzzles
- Music and dance      Library
- Sand and water play
- Dress ups      Collage
- Writing and drawing
- Outdoor play
- Climbing and play to use large motor skills
- Sensory play      Carpentry

THE CASTLE AND THE PAGODA

#### Hours of operation:

7.30 am to 5.30 pm week days.  
Closed all statutory holidays, and the days between  
Christmas and New Year.  
Christmas Eve, the Centre closes at 3pm.

10 Fort Street

Cambridge

Ph: (07) 8274727

Fax:(07) 8274828

Email: celc.kids@xtra.co.nz

Web: www.thecastle.org.nz

## OUR LEARNING ENVIRONMENTS

### The Nursery (Newborn –2 years)

The Centre provides a very flexible program for infants aimed at catering for the individual children and their families. We encourage an inviting, warm and nurturing environment for all.

*Teachers treat children with respect and support them to settle into the program (ERO 2010).*

The unit is run by very experienced and qualified teachers who have created wonderful inside and outside environments for the children. Much thought has gone into creating a sense of wonder for the children, with the sensory garden areas and the many tactile and visual treats inside.

*In the Under 2 unit teachers nurture children carefully and give particular consideration to accommodating their familiar home routines (ERO 2010).*

### The Castle / Older children (Over 2's)

The Older Children's Unit celebrates and reflects the capabilities of children aged from 2 - 3 1/2 years old.

*Children's sense of wellbeing and belonging is protected and enhanced by their experiences at the Centre (ERO 2010)*

We run an environment based program where children learn through their developing relationships with people, places and things.  
We promote learning alongside play.

This unit works on a flexible child-centered approach, with teachers supporting children's choices and extending learning opportunities when necessary.

*A thoughtfully planned and well designed environment, supports teachers to meet children's education and care needs (ERO 2010)*

### The Pagoda / 3—5 years

A consistent team of fully qualified teachers provide a stimulating, adaptable, child initiated learning environment at The Pagoda.

*Interactions and relationships in the Centre are warm, friendly and responsive. Children benefit from teachers' careful attention to their social, emotional and learning needs (ERO 2010).*

While the endorsement of children's own individual interests and ideas are still paramount, the teachers provide opportunities for group work. This focuses on fostering the development of confidence, perseverance and responsibility, allowing children to practice communication and self help skills

## ROLE OF PARENTS

Our aim is to make you feel "at home" in our Centre

Lauren, Wendy, Sheree and Bridget welcome discussions about your child and their needs anytime.

*"The role of parents/ whanau as equal partners with educators is central to the process of delivering quality early childhood programmes to children. "*

Ministry of Education.

## POINTS IN BRIEF

- The Centre does not have fixed hours or minimum hours, you book what hours suit you and your family.
- Settling visits make starting in the Centre much easier for the children. Several visits are beneficial prior to your child beginning at the Centre. 'Special teachers' will be chosen too.
- Changes to booked hours can be accommodated and hours swapped within the same week have no additional charges.
- From 2011 a full meal service will be catered for the children in the Centre.
- It is very important to say goodbye to your child when you leave. A goodbye tells your child that you are going and they are staying; they know where they stand. Often when parents have not said goodbye the children continue to look for them.

## WHAT TO BRING

Please send your children in named clothes suitable for a day of child's play, that might include painting, sandpit, etc. Please also supply a **complete** change of clothes for your child.

Please supply enough nappies for the time your child is at the Centre.

## RETAINER FEES

All absences from pre-booked sessions, whether full-time, part-time or casual, will be charged a 50% retainer where hours used are less than hours booked and where the Centre has been informed of the absence by 8.30 am on the booked day.

If you fail to notify the Centre of your child's absence by 8.30 am on the day of the booking, full fees will be charged.

You can swap your hours from one day to another during the same week and not be penalised (dependent on availability).

If the Centre is given at least one week's notice of a child's intended absence due to annual leave the retainer fee will be 30% of the normal fee for the first two weeks and 50% for any absences thereafter.

Please note that as a general rule the Centre closes at 3pm on Christmas Eve. In this instance no fees or retainers will be charged between 3pm and 5.30pm.

No fees will be charged on days that the Centre is closed  
e.g. statutory holidays

For a full explanation of our policy on retainers please read the policy located on the wall above the reception desk.

## LATE FEES

Cambridge Early Learning Centre is licensed to provide education and care for children between 7.30 am and 5.30 pm. If you arrive after 5.30 pm to collect your child two staff will have stayed late to care for him or her.

Late fee charges are displayed above The Castle foyer sign-in desk.

## WORK & INCOME NZ SUBSIDIES

Children under the age of 5 that attend an early childhood centre for a minimum of 3 hours, may qualify for a childcare subsidy from Work and Income NZ which could help you meet some of the cost of childcare fees.

To qualify, the combined income of both parents must be within certain limits as specified by Work and Income NZ.

If you would like further information about subsidies please pick up a Work and Income pamphlet or see Julie or Lauren.

## THE STAFF

**Office Manager :** Julie Graham

**Centre Coordinator :** Lauren Burnnand

*B Tchng (ECE)*

*Registered Teacher*

*Cert Child Protection Stud-*

## THE NURSERY

**Team Leader :** Wendy McGowan

*Dip Tchng (ECE)*

*Registered Teacher*

**Teaching team:** Emily Jenkins

*In Training B. Tchng (ECE)*

Grace Winter

*In Training B. Tchng (ECE)*

Nicole Withers

*In Training B. Tchng (ECE)*

Janine Knowles

Andy Teal

## THE CASTLE OVER 2's

**Team Leader :** Sheree Whittaker

*B. Tchng (ECE)*

*Registered Teacher*

**Teaching team:** Ann Coles

*Dip Tchng (ECE)*

Elaine Foxall

*In training B. Tchng (ECE)*

Carla Burnnand

*In training B. Tchng (ECE)*

Jenny Clayton

*Nanny Certificate/In training B. Tchng (ECE)*

Kristy Herbert

*In training B. Tchng (ECE)*

## THE PAGODA

**Head Teacher:** Bridget Smillie

*B. Tchng (ECE)*

*Registered Teacher*

**Teaching team:** Ruth Bateman

*B Tchng (ECE) Registered Teacher*

Linda Moynahan

*Dip Tchng (ECE) Registered Teacher*

Kate Baker

*In Training Dip Tchng (ECE)*

Meg Amohanga

*Dip Tchng (ECE)*

*Prov. Registered Teacher*

*Cert Child Protection Studies*

Zoe Reed

*In Training B. Tchng (ECE)*

## CLEANER/COOK

Keryn Branje

Beth Boyte

## MAINTENANCE

## ENROLMENT AND SETTLING

We endeavor to make settling in as enjoyable as possible for everyone concerned.

Prior to starting families are encouraged to arrange several visits, to enable us to get to know your child, and for the children to become familiar with the Centre. Families are encouraged to visit as often as they wish, there is no charge for any visits.

Children who are new to the Centre are assigned 'special teachers', this assists the child (and family) to build relationships and a feeling of belonging in this new environment.

Please phone as often as you like when your child is new.

## INFORMATION SHARING

The Centre produces a monthly newsletter. These can be collected from the sign in desk and are very informative.

The Centre has a web site: [www.castle.org.nz](http://www.castle.org.nz)

In each learning environment the walls contain photographs, planning and learning stories, detailing the children's current interest and documenting their learning.

The children's portfolios are to be shared between home and the Centre. We love feedback from home; photos, stories ( a parent's voice form can be found in the folder).

The Centre has documented policies that guide the daily operation of the Castle and the Pagoda. Policies cover such areas as Centre trips, behaviour management, first aid, etc. These can be viewed by parents at any time.

## MEDICAL INFORMATION

If your child requires medication while at the Centre, parents are required to fill in the Medicine book and hand the medicine to a teacher. We **cannot** give your child medicine unless you have signed the medicine book.

If your child becomes unwell at the Centre, every effort will be made to contact you to collect your child. If you are unable to be contacted, your designated next contact person will be phoned to come and collect your child.

If your child is administered antibiotics they cannot return to the Centre until 24 hours from their first dose.

## MEALS & SNACKS

The Centre provides a well balanced and substantial menu and meal service for the children. This includes morning tea, lunch, afternoon tea and a late afternoon snack. Many children are provided toast as a settling tool. Details of what is on the menu for the particular day are displayed for parental information.

Copies of the menu can be requested from the office.

We need to know if your child has any food restrictions, this is included in enrolment information but may also occur later, please ensure that this information is passed on.

## GENERAL INFORMATION

**Arrival and collecting times:** The daily sign in/out sheet is located on the front desk at the Castle and on the corner bench at the Pagoda. Please sign your child in when you arrive at the Centre and out when you are leaving at the actual times—this is a Ministry of Education requirement.

For your child's protection, teachers are only permitted to let your child leave the Centre with persons nominated by you on your enrolment form. We will not release your child to anyone without your personal authorisation.

**Birthdays:** Children are welcome to share their birthdays with us. If your child would like to celebrate their birthday with us, parents and families are most welcome to join in. We normally celebrate birthdays at either morning tea or afternoon tea time.

**Visitors:** As there are often teachers in-training in the Centre; we frequently have tutors from the University of Waikato or Wintec observing their practice. On occasion there can also be high school students in the Centre undertaking work experience.

Please be assured that any visitors are **always** supervised.

## FEEES

We are a non-profit organisation and therefore aim to keep our fees as low as possible for the community, without compromising our quality.

Hourly \$6.10

Daily \$45.00

Weekly \$195.00

Invoices are located on the reception desk and are available by Tuesday of each week for the previous week. Alternatively, invoices can be emailed to you weekly. Please check in with Julie and discuss what payment method will suit you.